

Route Card 1 MTC1 to STC3

MTC1 to TTC2 @ 721 372 NNW will use whites

you have plenty of time.
via WSW 724 364 NW
VQ in Bubwith

TTC2 to STC3 CRO

cross grid lines:

| | | | | | | | |
|------------------|----|------------|-----|----|------------------|-------|----|
| 72 | 38 | 39 | 72 | 72 | 40 | 71&41 | 42 |
| LWRΔ at YYY, PC1 | | | 71 | 71 | LWRΔ at YYY, PC2 | | 71 |
| 43 | 44 | Q for 500m | PC3 | 45 | STC3 | | 71 |

Route Card 2 STC3 to STC5

STC3 @ 712 455 NW to TTC4 CRO

VQ through Sutton-upon-Derwent

TTC4 @ 720 ½ 487 NNE

TTC4 to STC5 will use whites

go via junctions in order

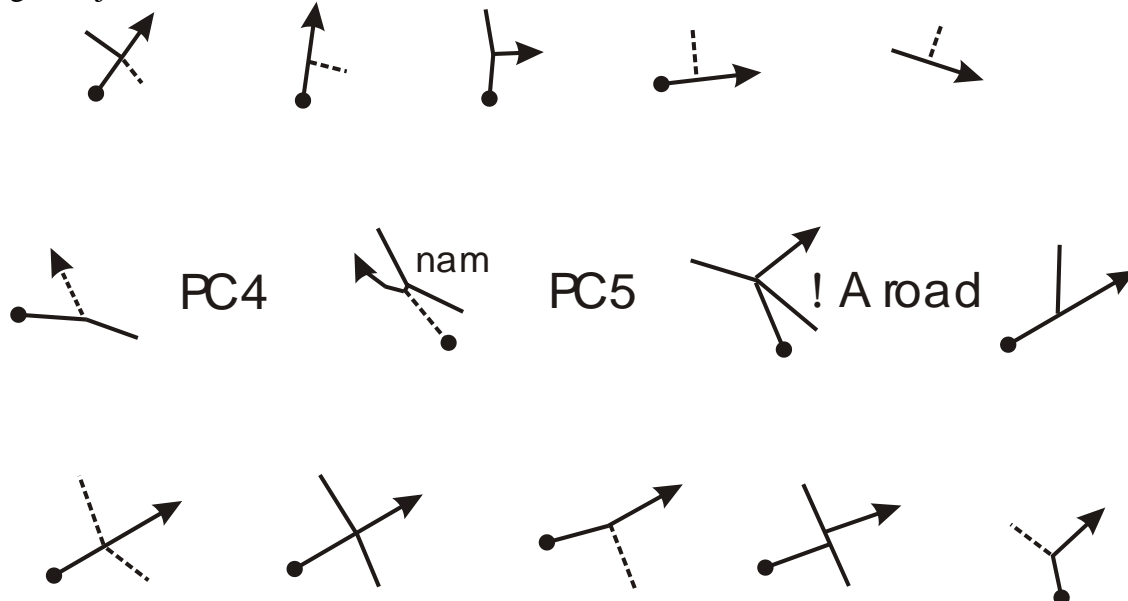

Route Card 3 STC5 @ 785 530 1/2 N to STC6 CRO

via • 51 & LWRA & PC6 PC7 789 1/2 553

• 69 PC8 • 236

in this section avoid: • 242 • 241 • 225 • 56 • 207 828560 200m radius

Route Card 4 STC6 @ 836 1/4 568 1/4 SW to STC8 CRO

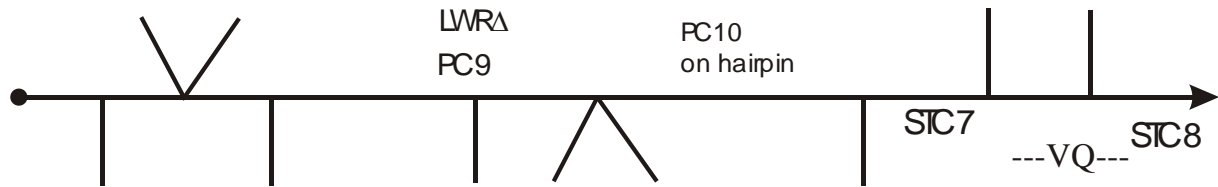

from STC7 to TC8 Very Quiet. You have plenty of time.

Route Card 5 STC8 @ 875 1/2 506 1/2 S to STC9 CRO

avoid 874 506 1/2 100 m radius

| | 1 | 2 | 3 | 4 | 5 |
|---|------------|-------|--------------------|----------------|------------|
| A | LWRA @ YYY | ◆ | Selby and District | < | motor club |
| B | 3 Swans | Rally | • 146 | 15/15 December | 2002 |
| C | • 63 | STC9 | • 152 | LWRA @ YBB | take care |
| D | see you | at | ● | the finish | • 165 |
| E | • 28 | e | good | • 117 | luck |

use the grid to go via: C3 A5 E4 A1&PC11 C4&PC12 C1

E2 A4 B3 A1&PC13 D5 A2 D3 C2 E

Route Card 6 STC9 @ 853 447 SW to TTC11 CRO

VQ in Shiptonthorpe

via 852 437 E

TC10 and petrol @ 855 428 hand in time card 1

TTC11 @ 860 408 SW

Route Card 7 TTC11 @ 860 408 SW to STC13 CRO

via N 873 ½ 371 ½ NW LWRA & PC14

STC12 @ 834 ½ 389 ½ NW

then via A614. VQ in Holme-on-Spalding-Moor

TTC13 @ 782 329 WSW

Route Card 8 STC13 @ 782 329 WSW to TTC15

CRO

go via grid squares in order

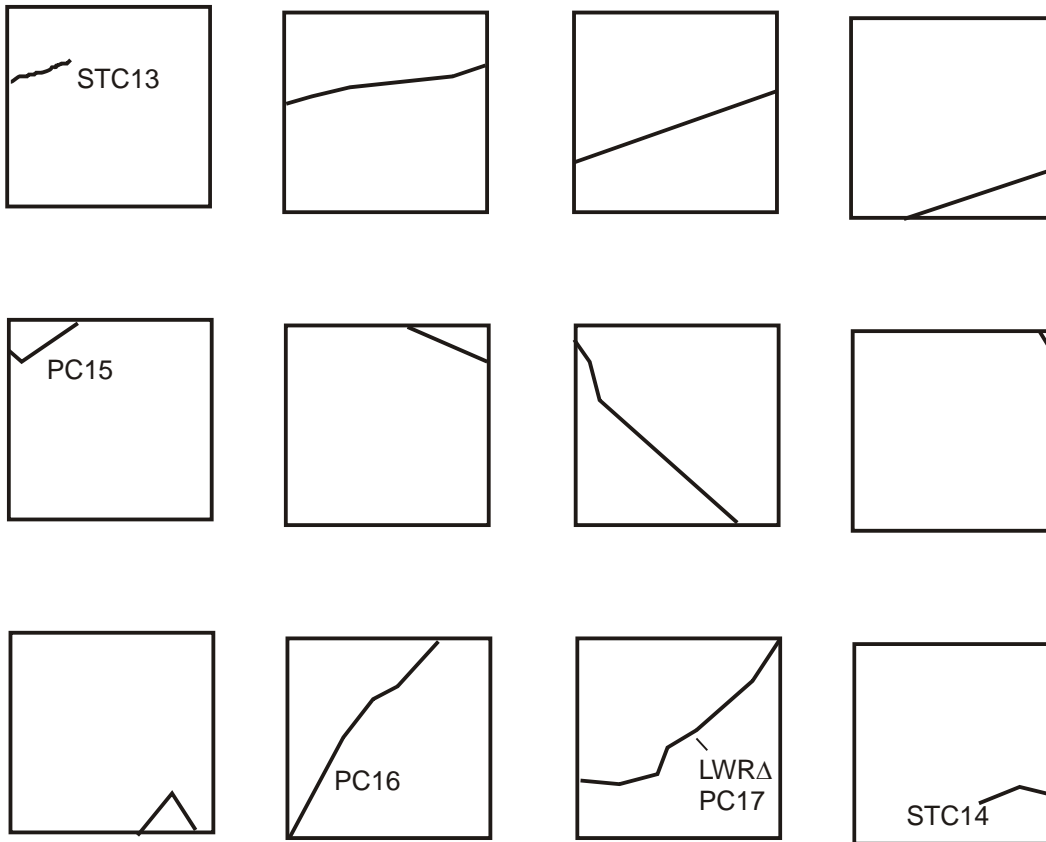

proceed to TTC15 @ 694 ½ 319 N

Route Card 9 TTC15 @ 694 ½ 319 N to TTC 18

CRO

(clue: L : Left, R: Right, T: Top, D: Down)

U U LWRA & PC18 @  U U L U

STC16 L L D D PC19 D L

LWRA @ YYY & PC19 STC17 D

proceed quietly via 635 ¾ 338 ½ S on A 63 through Selby.
TTC18 @ 577 321 N

Route Card 10 TTC18 @ 577 321 N to STC20 will use whites

go via standard herringbone

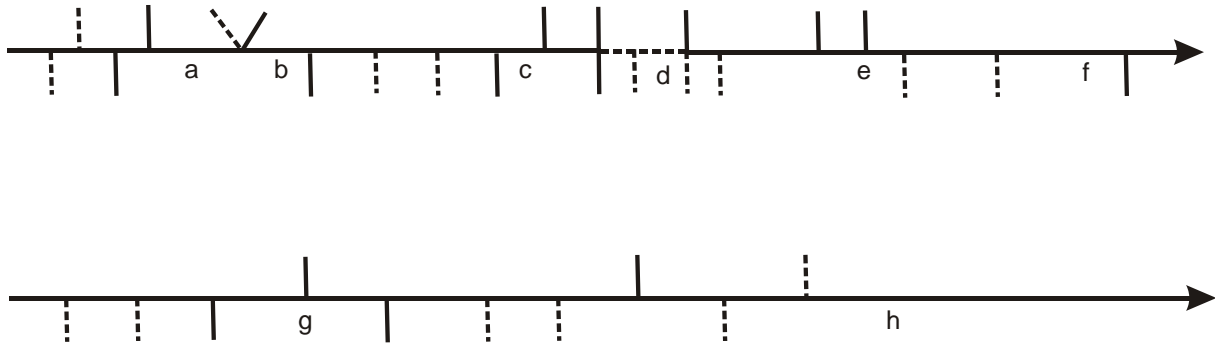

- a: PC21
- b: PC22
- c: STC19
- d: PC23
- e: LWRA & PC24
- f: PC25
- g: LWRA & PC26
- h: STC20

Route Card 11 STC20 @ 583 379 ½ NW to MTC24

STC20 to TC21 CRO

very quiet through Cawood

via SE 574 378 SW

TC21 @ NW 570 ½ 363 SSW

TC21 to STC22 will use whites

57 36 35 LWRA @ YWY & PC27 57 LWRA @ YYYY & PC28
34 57 56 PC29 55 34 54&34 53 53 53
33 32 53

STC22 to MTC24 CRO

via 497 310 SE

PC30 @ 495 ½ 304 W

A162 to STC23 @ 493 ½ 287 ½ S caution, over crest.

Proceed quietly via 485 ½ 259 WNW (turn right at roundabout by The Fox pub)
to De Lacy Motor Club House / MTC24 @ ESE 483 259

Finish Venue
Thanks to De Lacy Motor Club !

